Architizer.com

2 Août 2015

Site internet

Anglophone

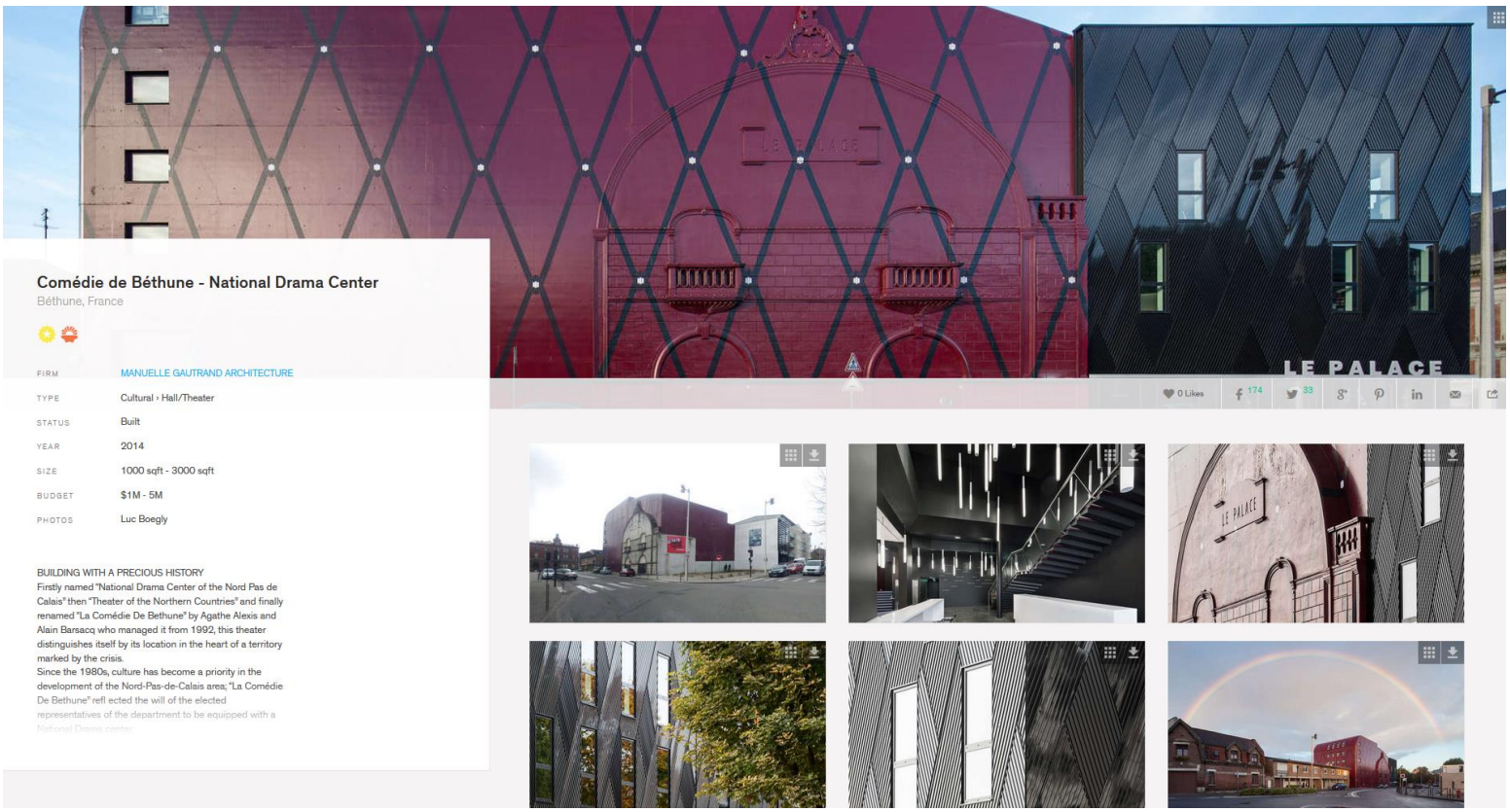

Comédie de Béthune - National Drama Center

Béthune, France

FIRM	MANUELLE GAUTRAND ARCHITECTURE
TYPE	Cultural › Hall/Theater
STATUS	Built
YEAR	2014
SIZE	1000 sqft - 3000 sqft
BUDGET	$1M - 5M
PHOTOS	Luc Boegly

BUILDING WITH A PRECIOUS HISTORY

Firstly named "National Drama Center of the Nord Pas de Calais" then "Theater of the Northern Countries" and finally renamed "La Comédie De Bethune" by Agathe Alexis and Alain Barsacq who managed it from 1992, this theater distinguishes itself by its location in the heart of a territory marked by the crisis.

Since the 1980s, culture has become a priority in the development of the Nord-Pas-de-Calais area; "La Comédie De Bethune" refl ected the will of the elected representatives of the department to be equipped with a National Drama center.

(Extrait)

Lien internet : http://architizer.com/projects/comedie-de-bethune-national-drama-center/