

- [Home](#)
- [Projects](#)
- [Profiles](#)

Lille Museum of Modern, Contemporary and Outsider Art

[ARTslant Paris](#) www.ARTslant.com/par

Paris art openings, exhibits and contemporary art network

[The Orsay Museum](#) www.parispass.com

Free Entry to Orsay Museum & 60+ Top Sights with The Paris Pass.

[20 Top New York Museums](#) www.newyorkpass.com/Sav

Entry to the Metropolitan Museum of Art - See New York & Save Money

[DoDAF EA Certification](#) www.feacinstitute.org

Experience DoDAF 2.0 in Realtime Learn & actually do an EA @ FEAC

Ads by Google

At a glance

Submitted by

[Manuelle Gautrand](#)

Location

Villeneuve d'Ascq, [France](#)

Filed under

[Cultural](#)

Share

[Delicious](#) / [Email](#) / [Facebook](#) / [Twitter](#)

Preview image



Lille Museum of Modern, Contemporary and Outsider Art – Image © Max Lerouge – LMCU

Project images

Thumbnail

Image description and copyright



Lille Museum of Modern, Contemporary and Outsider Art
Image © Max Lerouge – LMCU
[View project image](#)



Lille Museum of Modern, Contemporary and Outsider Art
Image © Max Lerouge – LMCU
[View project image](#)



Lille Museum of Modern, Contemporary and Outsider Art
Image © Max Lerouge – LMCU
[View project image](#)



Lille Museum of Modern, Contemporary and Outsider Art
Image © Max Lerouge – LMCU
[View project image](#)



Lille Museum of Modern, Contemporary and Outsider Art
Image © Vincent Fillon
[View project image](#)

Thumbnail**Image description and copyright**

Lille Museum of Modern, Contemporary and Outsider Art
 Image © Max Lerouge – LMCU
[View project image](#)



Lille Museum of Modern, Contemporary and Outsider Art
 Image © Max Lerouge – LMCU
[View project image](#)



Lille Museum of Modern, Contemporary and Outsider Art
 Image © Max Lerouge – LMCU
[View project image](#)



Lille Museum of Modern, Contemporary and Outsider Art
 Image © Max Lerouge – LMCU
[View project image](#)



Lille Museum of Modern, Contemporary and Outsider Art
 Image © Max Lerouge – LMCU
[View project image](#)



Lille Museum of Modern, Contemporary and Outsider Art
 Image © Max Lerouge – LMCU
[View project image](#)



Lille Museum of Modern, Contemporary and Outsider Art
 Image © Max Lerouge – LMCU
[View project image](#)

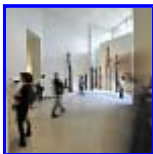

Lille Museum of Modern, Contemporary and Outsider Art
 Image © Max Lerouge – LMCU
[View project image](#)



Lille Museum of Modern, Contemporary and Outsider Art – 3D study
 Image © Manuelle Gautrand
[View project image](#)



Lille Museum of Modern, Contemporary and Outsider Art – Plan
 Image © Manuelle Gautrand
[View project image](#)

Architect's statement

The programme for this job was to restructure and extend the Musée d'Art Moderne of Lille, which stands in a magnificent park at Villeneuve d'Ascq. Designed by Roland Simounet and inaugurated in 1983, the existing buildings have already acquired historic landmark status.

The main aim of the brief was to reconstitute a continuous and fluid museum space, this while adding new galleries in a travelling progression to the existing galleries, to house a superb collection of Art brut works. It also entailed a thorough restructuring of the existing buildings, certain parts of which needed to be redefined.

In spite of the heritage monument status of Simounet's construction, rather than set up at a distance, we immediately opted to seek contact by which the extension would embrace the existing buildings in a supporting movement.

I tried to take my cue from Roland Simounet's architecture, 'to learn to understand', so as to be able to develop a project that does not mark aloofness, an attitude that might have been seen as indifference.

The architecture of the extension wraps around the north and east sides of the existing arrangement in a fan-splay of long, fluid and organic volumes. On one side, the fan ribs stretch in close folds to shelter a café-restaurant that opens to the central patio; on the other, the ribs are more widely spaced to form the five galleries for the Art brut collection.

Our intention was never to compete with Simounet's design, but to attempt to extend it to achieve our objectives with our own sensitivity. Our project keeps to the same scales in volumes, and uses the same principles to hug the ground line, but we interpret them freely.

Thanks to the space available, while working with the programme constraints we were able to create 'a small world apart' in the extension. Its outline, which reminds you of a fan or an open hand, enables careful insertion in the contour lines of the site, so the buildings seem to emerge from the topography. (In this respect, Simounet himself was in the habit of talking about 'staying close to the ground line').

On the café-restaurant side, the close folds of the extension enable us to redefine the patio, to loosen up links from the entrance hall towards the restructured spaces: café-restaurant, bookshop and auditorium. The idea was of course to increase the museum's floor-space, but also to re-balance its functions and to instil new life into certain areas that had become dysfunctional or ill-used in the course of time.

On the other side, the broader folds of the extension house the Art brut galleries. In this part, which is to the east of the existing buildings, all the museum's galleries are now inter-linked, starting with modern art, passing on to contemporary art, and then on to Art brut, with interspersed theme galleries and temporary show spaces articulated to the others.

The Art brut galleries maintain a strong link with the surrounding scenery, but they are also purpose-designed to suit the works that they house: atypical pieces, powerful works that you can't just glance at in passing. The folds in these galleries make the space less rigid and more organic, so that visitors discover art works in a gradual movement. The architecture is partly introverted, to protect art works that are often fragile and that demand toned down half-light.

At the extremity of the folds – meaning the galleries – a large bay opens magnificent views onto the surrounding parkland, adding breathing space to the visit itinerary. These views compensate the half-light in the galleries: the openwork screens in front of the bays mediate with strong light and parkland scenery, a feature that recalls Simounet's generous arrangements in the galleries that he designed. Envelopes are sober: smooth untreated concrete, with mouldings and openwork screens to protect the bays from too much daylight. The surface concrete has a slight colour tint that varies according to intensity of light.

Details/Credits

- Project: LaM – Lille Museum of Modern, Contemporary and Outsider Art. Refurbishment and extension of the existing modern Art Museum (Roland Simounet, architect)
- Client: Lille Métropole Communauté Urbaine
- Location: Allée du Musée, Villeneuve d'Ascq, France
- Architect Manuelle Gautrand Architecture (Manuelle Gautrand, representative Architect, Yves Tougard, Project manager Architect, joint Architect in Works phase)
- Museography: Renaud Pierard
- Structures: Khephren
- Fluids: Alto
- Economist: LTA (studies phase), Guesquière-Dierickx (works phase)
- Multimedia: Roger Labeyrie
- Fire security: Casso
- Refurbishing works of the existing building's façade and roofing: Etienne Sintive
- Landscaper: AWP
- Roofing/Finishings: Tommasini
- Surface: 11.600 sqm, including the extension: 3.200 sqm - exhibition surface: 4.000 sqm
- Global cost: around 30 millions euros inclusive of tax
- Design contest: 2002
- Studies: 2003-2005
- Works: 2006-2009
- Museum opening: September 2010
- Photographs: Max Lerouge – LMCU, Vincent Fillon

Lille Museum of Modern, Contemporary and Outsider Art was submitted by [Manuelle Gautrand](#) and was last updated on October 05, 2010. You can learn more about Manuelle Gautrand by visiting this [website](#).

[Architecture News Plus - Architecture and design resource](#)

Search this website:

Subscribe via email: [\[?\]](#)

mail@example.com

[Submit projects](#) | [Submit profile](#)

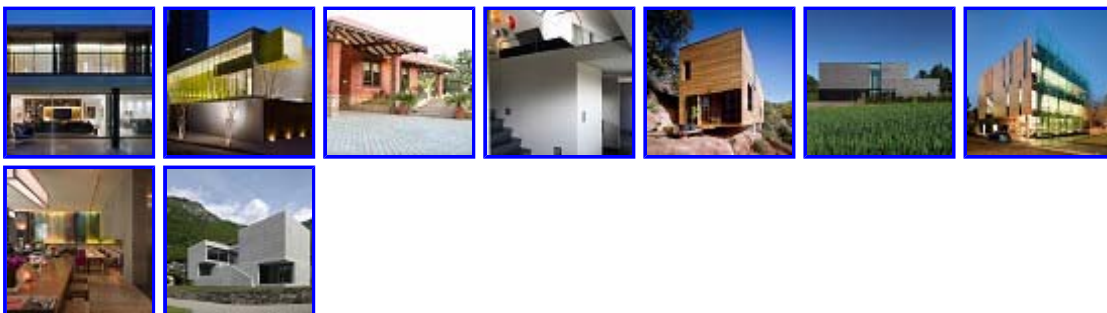

[View all Editor's Pick](#)

[Sitemap](#)



[Dashboard](#)

Have questions or suggestions? [Contact helpdesk](#)